

ATTACHMENT B

PHOTOMONTAGES

**19-29 MARTIN PLACE, SYDNEY -
MLC CENTRE**

ATTACHMENT B

Note:

1. This drawing is copyright, the information shown is confidential and is for use only for MLC Centre. Any other use or copying of this document is prohibited.
2. Confirm all dimensions on site prior to ordering materials or commencing work.
3. Do not scale - ask.

ISSUE	REVISION	DESCRIPTION FOR APPLICATION	DATE
A		PERMISSION FOR DEVELOPMENT	17.12.14

Project:
Retail Podium Development Works
MLC Centre
15-23 Martin Place
Sydney 2000
LC 1 DP 598704

Local Government Area: Sydney
Local Government Area Sydney
Parish of St James County of Cumberland

Owner / Applicants

Level 51, MLC Centre
19 Martin Place
Sydney NSW 2000
Tel +61 2 8233 2655
ABN 27 107 429 504

GPT

Level 5, Central Plaza Two
100 Market Street
Brisbane QLD 4001
Tel +61 (0)7 3550 3800
ABN 23 100 052 46

OIC

Level 17, 205 Sturt
2 Glen Street
Millers Point NSW 2061
Tel +61 (2) 9522 1388 Fax +61 (2) 9557 2947
ABN 62 000 000 000
National Architect Number 5446-NA1-NSW-2261

Architect

Soldier & Associates Pty Ltd
Level 17, 205 Sturt
2 Glen Street
Millers Point NSW 2061
Tel +61 (2) 9522 1388 Fax +61 (2) 9557 2947
ABN 62 000 000 000
National Architect Number 5446-NA1-NSW-2261

Scope

Development Application

Title

Building Perspective
Martin Place
Aerial

Scale	NA	Checked	Coord	Approve	Date
Drawn					DEC 14

DWM

Area

Drawing Number

- DA4-0901

Issue

A

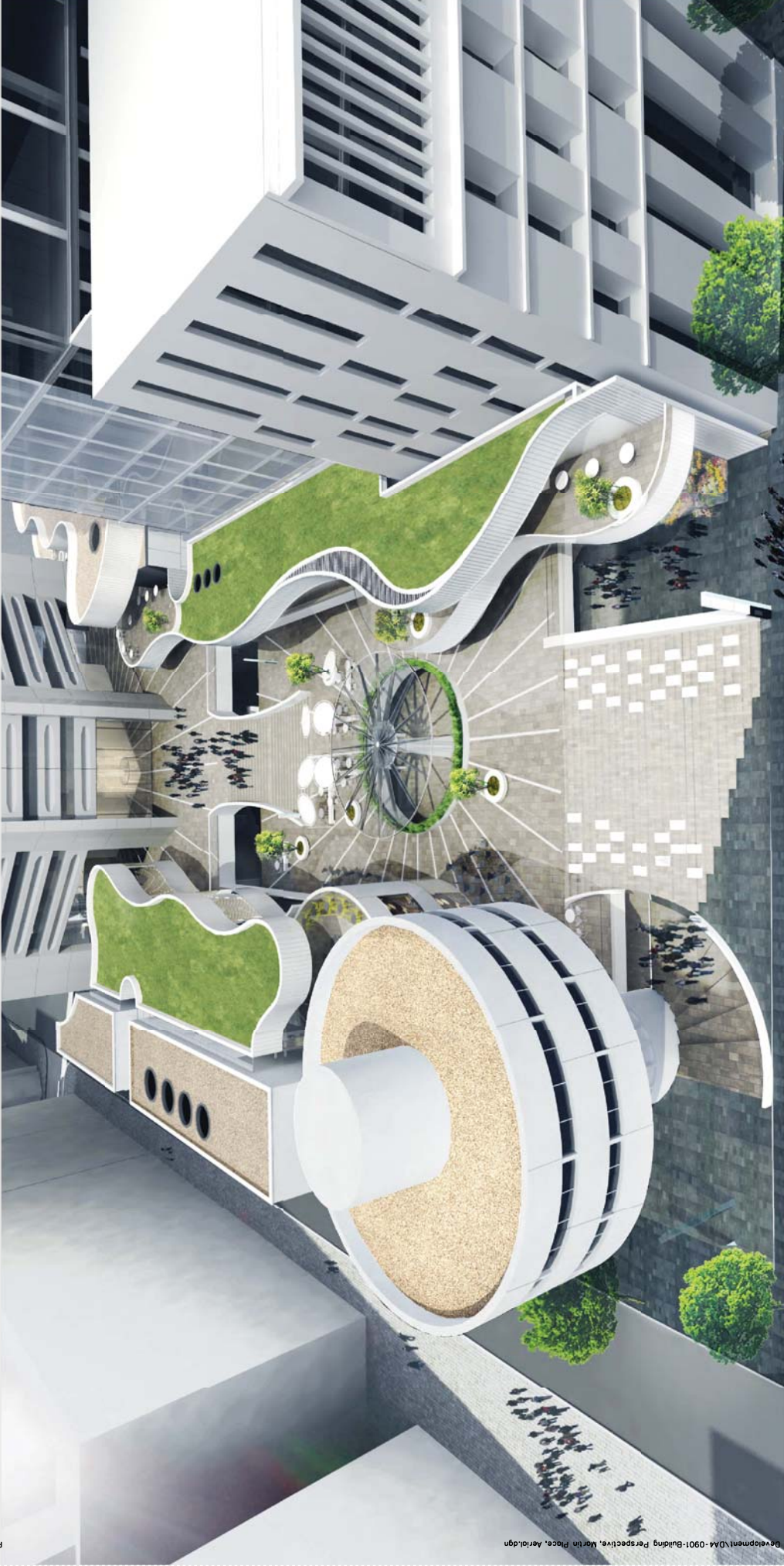

P:\0514\00c0d\Drawings\DA\DA4-Mon-Development\DA4-0901-Building Perspective, Martin Place, Aerial.dgn
 Plotted: HSA709\Markos - 19/12/2014 12:55:07 PM

Note:
 1. This drawing is copyright, the information shown is confidential and should not be used for any other purpose without the written consent of MLC Centre Pty Ltd. The information shown is confidential and is for use only for MLC Centre Pty Ltd. Any other use or copying of this document is prohibited.
 2. Confirm all dimensions on site prior to ordering materials or commencing work.
 3. Do not scale - ask.

ATTACHMENT B

A	ISSUE	REVISION	DATE
			17.12.14

PERMISSION FOR APPLICATION

Project:
 Retail Podium Development Works
 MLC Centre
 15-23 North Place
 Sydney 2000
 Lic 1 DP 598704
 Local Government Area Sydney
 Parish of St James County of Cumberland

Owner / Applicants
GPT Level 51, MLC Centre
 19 Market Place
 Brisbane QLD 4001
 Tel +61 7 3233 3655
 ABN 27 107 429 504

OIC Level 5, Central Plaza Two
 200 Market Street
 Brisbane QLD 4001
 Tel +61 7 3233 3800
 ABN 23 103 052 46

Architect: Sandler & Associates Pty Ltd
 100/117 O'Shea Street
 2 Glen Street
 Millers Point NSW 2061
 Tel +61 (2) 9552-1388 Fax +61 (2) 9552-2947
 Email: info@sandler.com.au
 National Architect Registration Board: ANA 1744 NSW 2251

Scope
 Development Application

Scale	NA
Drawn	Checked
DWM	Coord
Area	Approve
	Date
	DEC 14

Issue
 - DA4-0903 A



Title
 Building Perspective
 Castlereagh Street
 Street Level

Scale	NA
Drawn	Checked
DWM	Coord
Area	Approve
	Date
	DEC 14

Issue
 - DA4-0903 A

Note:
 1. This drawing is copyright, the information shown is confidential and should not be used for any other purpose. The information shown is confidential and is for use only for MLC Centre. Any other use or copying of this document is prohibited.
 2. Confirm all dimensions on site prior to ordering materials or commencing work.
 3. Do not scale - ask.

ATTACHMENT B

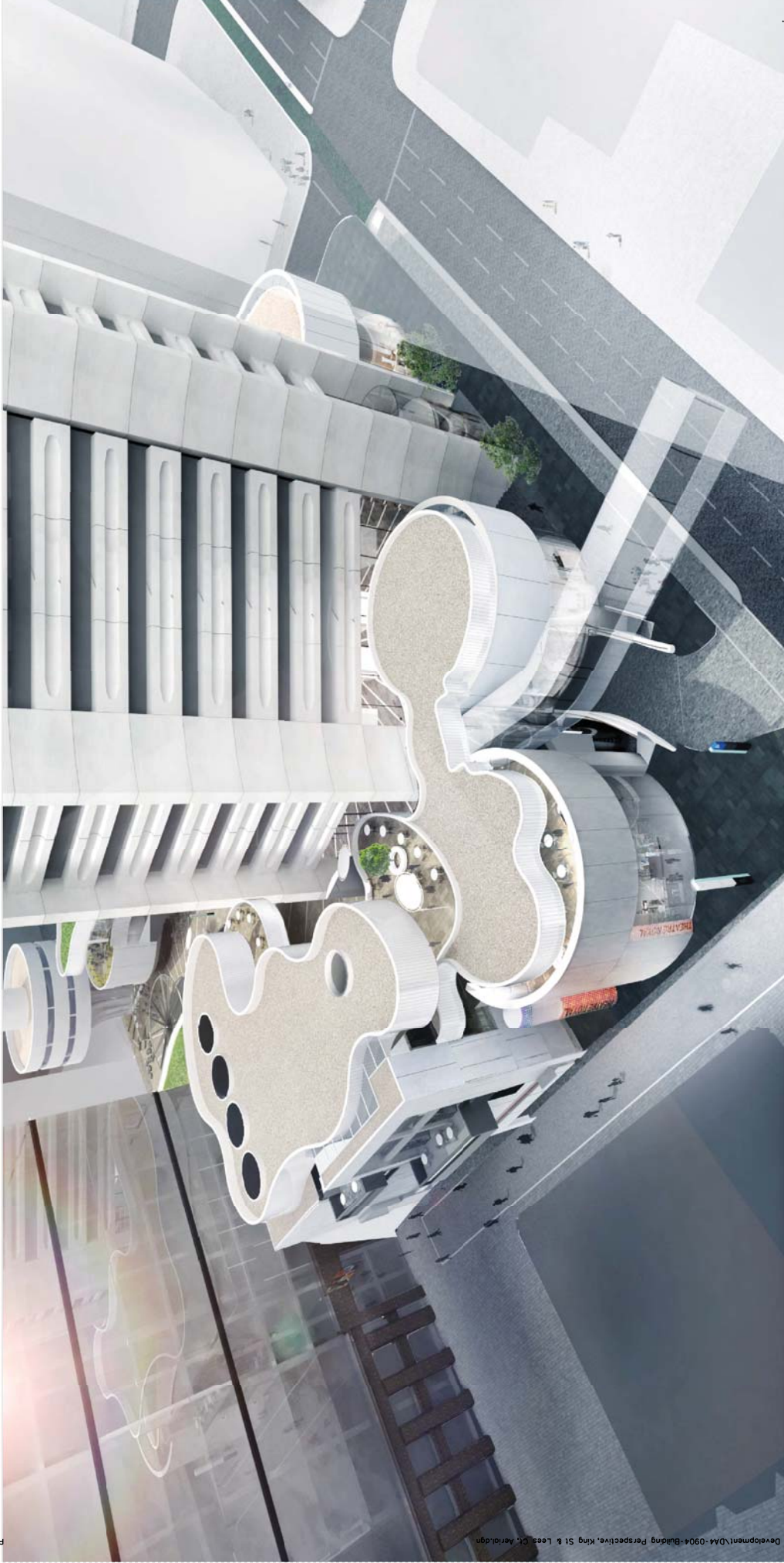

ISSUE	REVISION	DATE
A	PERMISSION FOR DEVELOPMENT	17.12.14

Project:
Retail Podium Development Works
MLC Centre
 15-23 North Place
 Sydney 2000
 Lic 1 DP 598704
 Local Government Area Sydney
 Parish of St James County of Cumberland

Owner/Applicants
GPT
 Level 51, MLC Centre
 19 Market Place
 Sydney NSW 2000
 Tel +61 2 8233 2655
 ABN 27 107 429 504

Architect
OIC
 Level 5, Central Plaza Two
 200 Market Street
 Brisbane QLD 4001
 Tel +61 (0)7 3560 3800
 Fax +61 (0)7 3560 3800

Architect
Soldier & Associates Pty Ltd
 Level 17, 205 Pitt Street
 200 Pitt Street
 Milsons Point NSW 2061
 Tel +61 (2) 9552-1388 Fax +61 (2) 9552-2947
 Email +61 (2) 9552-1388
 Australian Architect Registration Board: ANA 144 NSW 2251

Stage
Development Application

Scale	NA
Drawn	Checked
DXM	Coord
Area	Approve
	Date
	DEC 14

Title
Building Perspective
King St & Lees Ct
Aerial

Issue	Number
-	DA4-0904

ATTACHMENT B

Note:
 1. This drawing is copyright, the information shown is for use only for MLC Centre. Any other use or copying of this document is prohibited.
 2. Confirm all dimensions on site prior to ordering materials or commencing work.
 3. Do not scale - ask.



A	ISSUE	REVISION	DATE
			17.12.14
PERMISSION FOR APPLICATION DEVELOPMENT WORKS Project: Retail Podium Development Works MLC Centre 15-23 North Place Sydney 2000 Lic IDP 598704 Local Government Area Sydney Parish of St James County of Cumberland Owners/Applicants Level 51, MLC Centre 19 Market Place Sydney NSW 2000 Tel +61 2 8233 8656 ABN 27 107 429 504 GPT RE Limited Level 5, Central Plaza Two 200 Market Street Brisbane QLD 4001 Tel +61 (0)7 3593 3800 ABN 23 100 952 46 OIC Level 5, Central Plaza Two 200 Market Street Brisbane QLD 4001 Tel +61 (0)7 3593 3800 ABN 17 005 286 011 Architects Soliter & Associates Pty Ltd Level 17, 205 Pitt Street 2 Glen Street Millers Point NSW 2061 Tel +61 (2) 9522 1388 Fax +61 (2) 9557 2647 ABN 62 000 000 000 Australian Architect Registration Board: AAIA (P)AA (NSW) 2261			
Scale: NA Drawn: DWM Checked: Coord Approved: Date DEC 14 Title: Building Perspective King St & Lees Ct Street Level Application Drawing Number: - DA4-0905 Issue: A			

ATTACHMENT B

Note:

1. This drawing is copyright, the information shown is confidential and should not be used for any other purpose. The information shown is confidential and is for use only for MLC Centre. Any other use or copying of this document is prohibited.
2. Confirm all dimensions on site prior to ordering materials or commencing work.
3. Do not scale - ask.



ISSUE	REVISION	DATE
A	PERMISSION FOR DEVELOPMENT	17.02.14

Project:
Retail Podium Development Works
MLC Centre
 15-23 North Place
 Sydney 2000
 Lic IDP 598704
 Local Government Area Sydney
 Parish of St James County of Cumberland

Owner/Applicants
GPT RE Limited
 Level 51, MLC Centre
 19 Market Place
 Sydney NSW 2000
 Tel +61 2 8233 3655
 ABN 27 107 429 504

OIC
 Level 5, Central Plaza Two
 100 Market Street
 Brisbane QLD 4001
 Tel +61 (0)7 3590 3800
 ABN 25 100 052 46

Architect
Sculder & Associates Pty Ltd
 Level 17, 205 Sturt
 2 Glen Street
 Milsons Point NSW 2061
 Tel +61 (2) 9552 1388 Fax +61 (2) 9552 2447
 Email +61 (2) 9552 1388
 International Architect Registration Board: AIA (A) NSW 2261

Scale NA
Drawn Checked Coord Approve Date
DXM DEC 14
Area Drawing Number
- DA4-0906 Issue
A

Title
Building Perspective
Lees Ct Rowe St
Street Level

Scale	NA
Drawn	Checked Coord Approve Date
DXM	DEC 14
Area	Drawing Number
-	DA4-0906
	Issue
	A

ATTACHMENT B

Note:
 1. This drawing is copyright, the information contained herein is confidential and is for use only for MLC Centre. Any other use or copying of this document is prohibited.
 2. Confirm all dimensions on site prior to ordering materials or commencing work.
 3. Do not scale - ask.

ISSUE	REVISION	DATE
A	PERMISSION FOR DEVELOPMENT	17.02.14

Project:
Retail Podium Development Works
MLC Centre
 15-25 North Place
 Sydney 2000
 Lic 1 DP 598704
 Local Government Area Sydney
 Parish of St James County of Cumberland

Owner/Applicants:
GPT RE Limited
 Level 51, MLC Centre
 19 Market Place
 Sydney NSW 2000
 Tel +61 2 8233 8656
 ABN 27 107 428 504

OIC:
 Level 5, Central Plaza Two
 100 Market Street
 Brisbane QLD 4001
 Tel +61 (0)7 3590 3800
 Fax +61 (0)7 3592 46

Architect:
Soldier & Associates Pty Ltd
 Level 17, 205 Pitt Street
 2 Glen Street
 Milsons Point NSW 2061
 Tel +61 (2) 9552 1388 Fax +61 (2) 9552 2947
 Email +61 (2) 9552 1388
 International Architectural Bookings Site: AIA IANA NSW 2321

Stage:
Development Application

Scale	NA
Drawn	Checked
DXM	Coord
Area	Approve
	Date
	DEC 14

Title:
Building Perspective
Rowe Street
Street Level

Issue	Drawing Number
-	DA4-0907

